

Historic Mile Markers:
Catskill Turnpike,
aka
Susquehanna Turnpike

Updated 7/1/2018

Overview Map

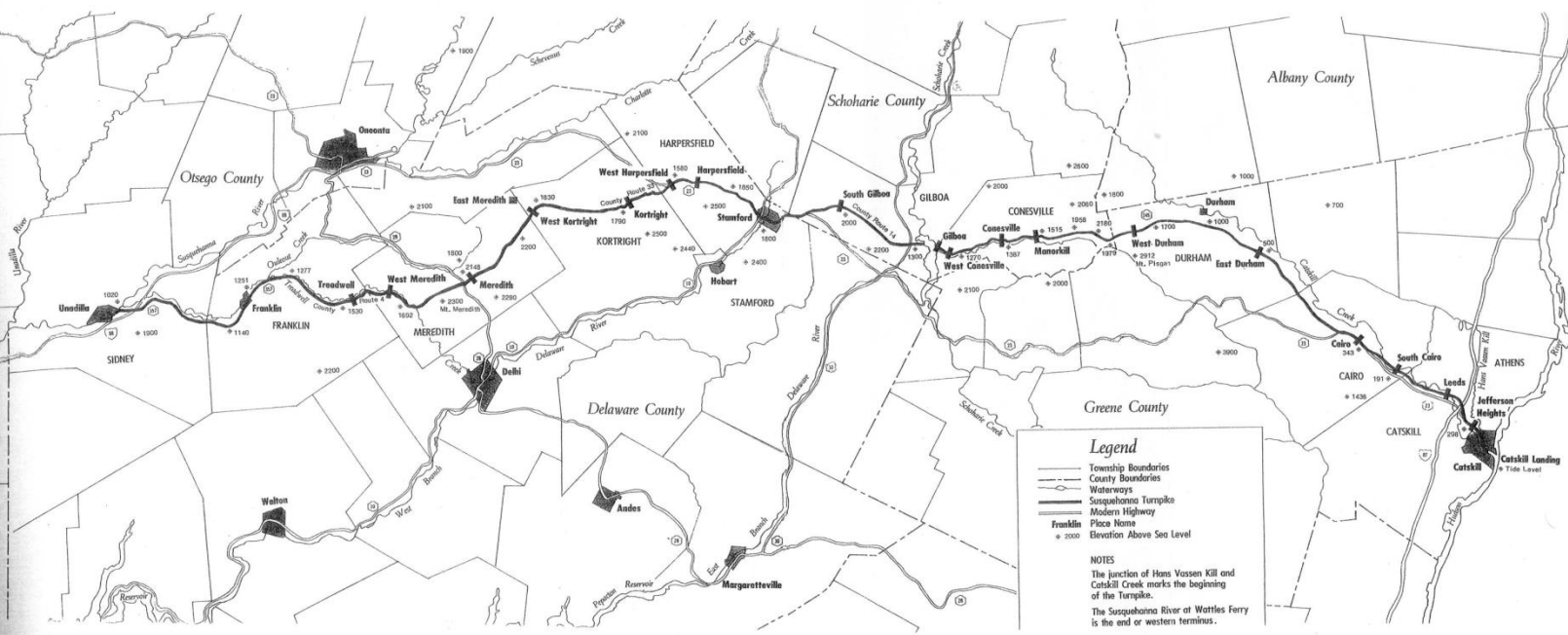

From Mike Manning:

The Catskill Turnpike is also known, and probably better known, as the Susquehanna Turnpike. It runs between the Hudson and Susquehanna Rivers with the western terminus being at Unadilla NY. I drove the route in mid- December 2017 from west to east. The milestones run east to west, contrary to custom. As you can see from the photos snow was encountered. When I found a milestone I clocked one mile intervals eastward. I did no backtracking westward (next time). The route is not totally intact. The tollhouse was relocated from Stamford to the Delaware County Historical Society in Delhi NY. The unknown milestone is somewhere between Franklin and Treadwell. The NY Route 28 crossing in Meredith is the only place where I saw a sign labeling the route. I again encountered the problem where a 3 looks too much like a 5. Milestone 13 looks like 15 but clocks out where 13 should be. My source was “West through the Catskills : the story of the Susquehanna Turnpike” by Dorothy Kubik.

Western half of map

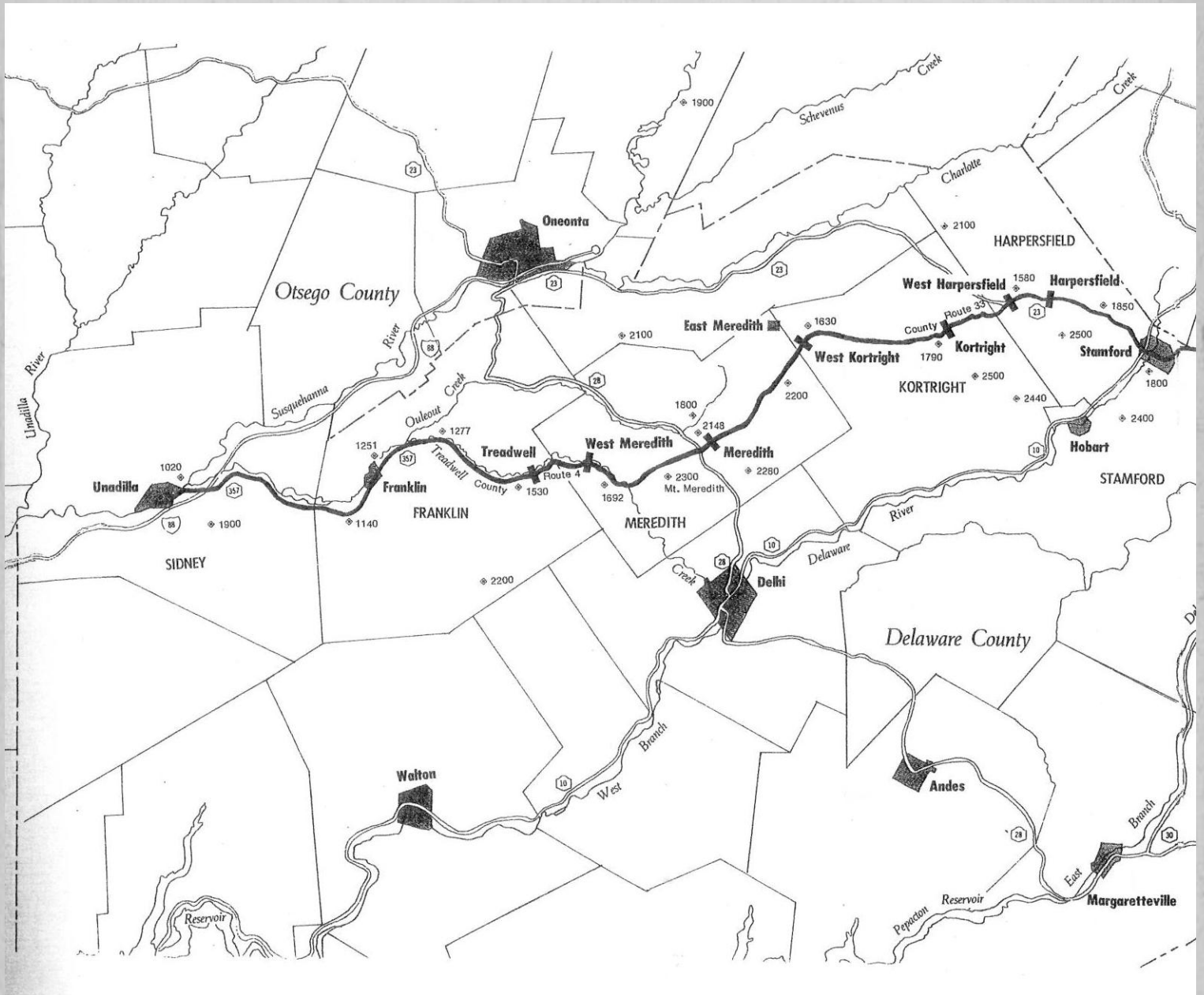

Eastern half of map

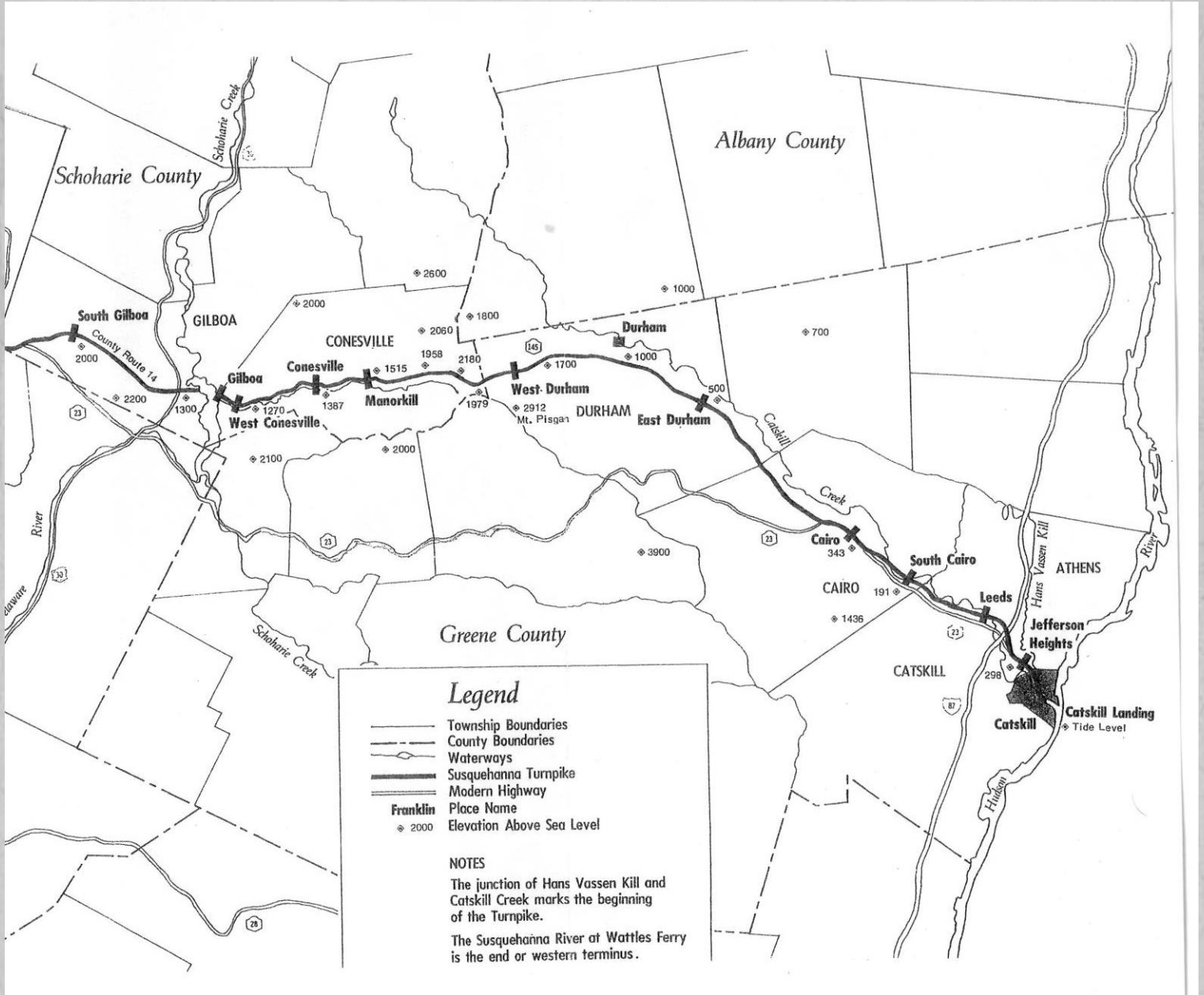

Map from National Register Nomination Form of Susquehanna Tpke

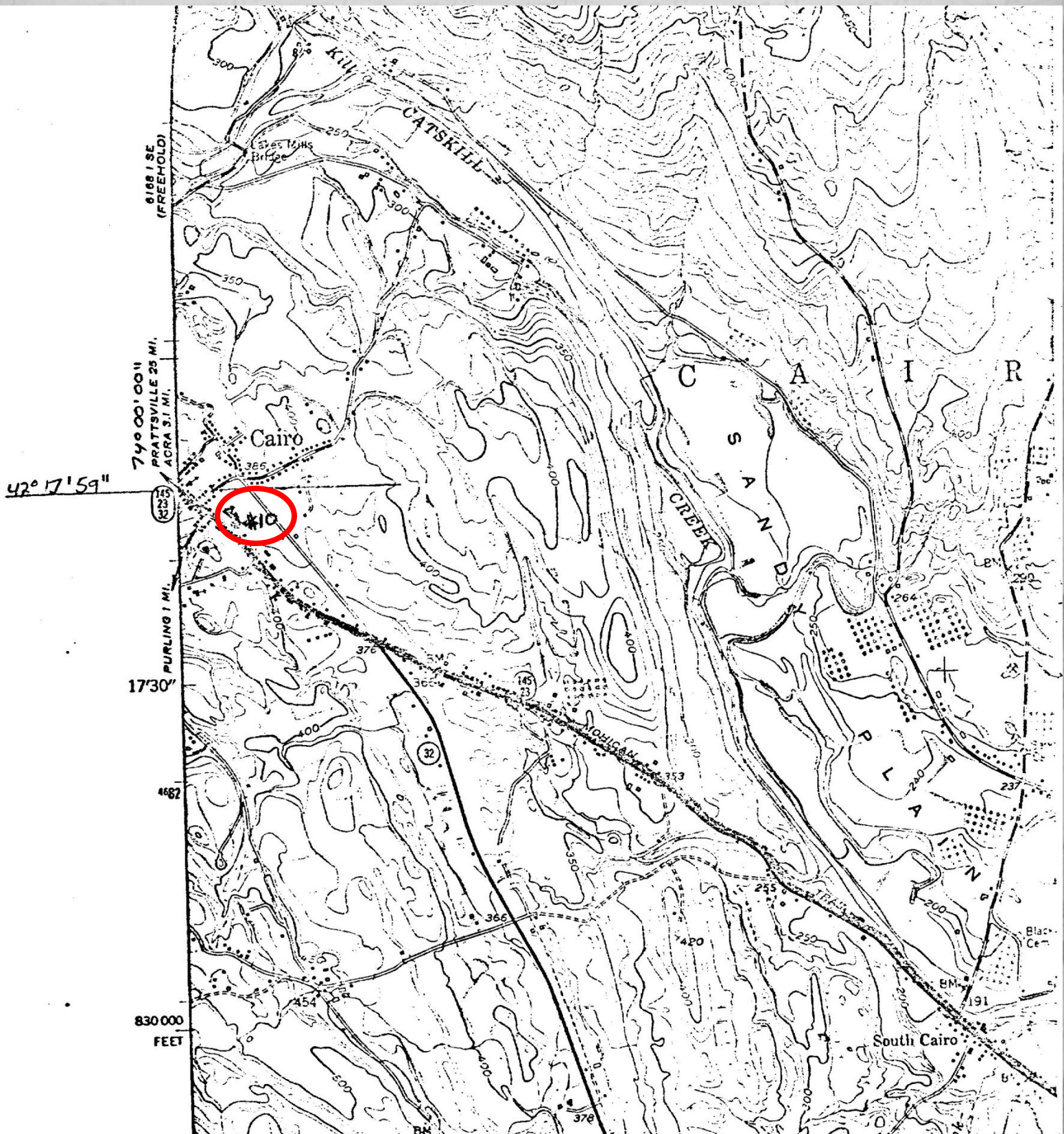

Map from National Register Nomination Form of Susquehanna Tpke

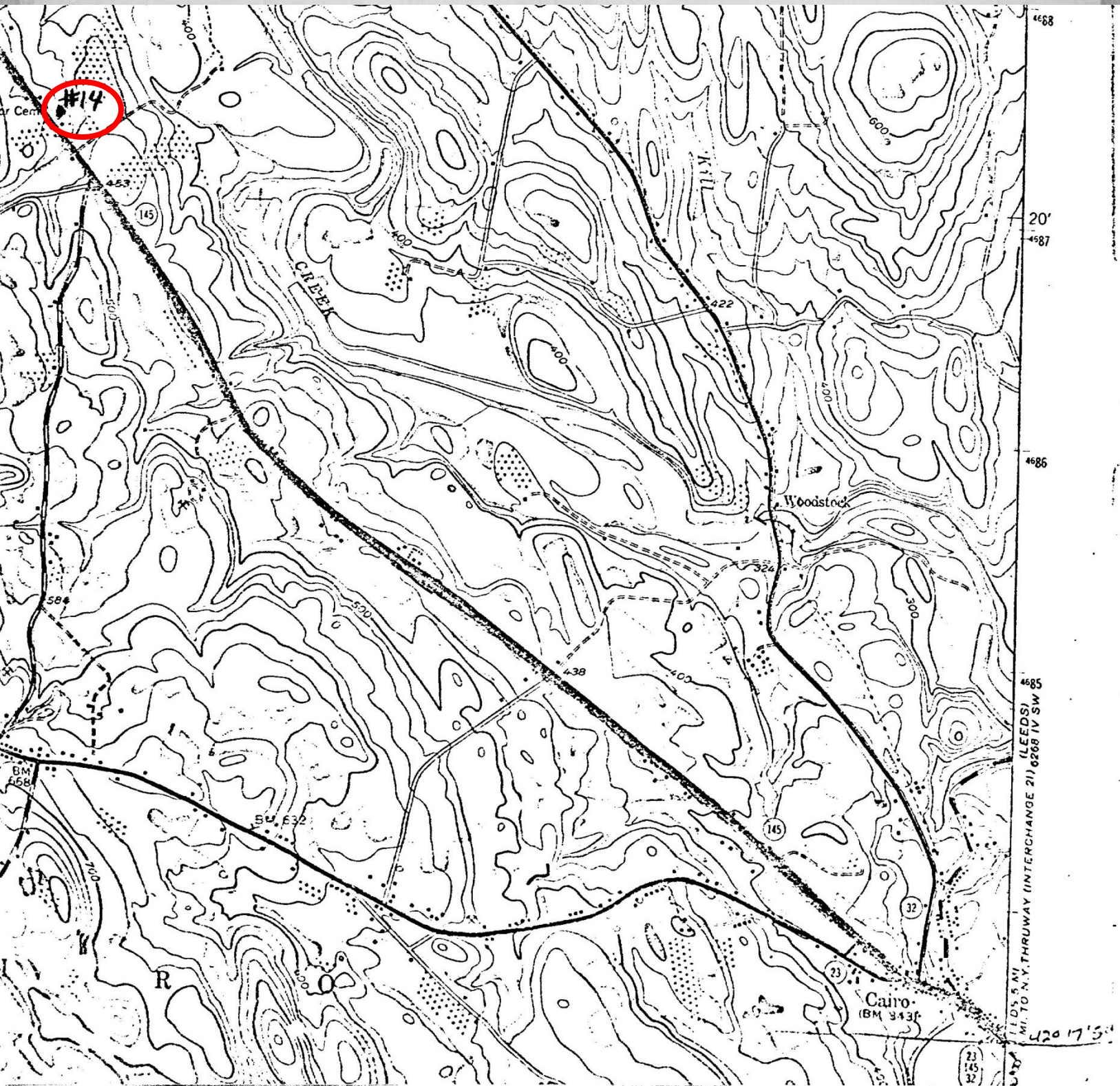

Map from National Register Nomination Form of Susquehanna Tpke

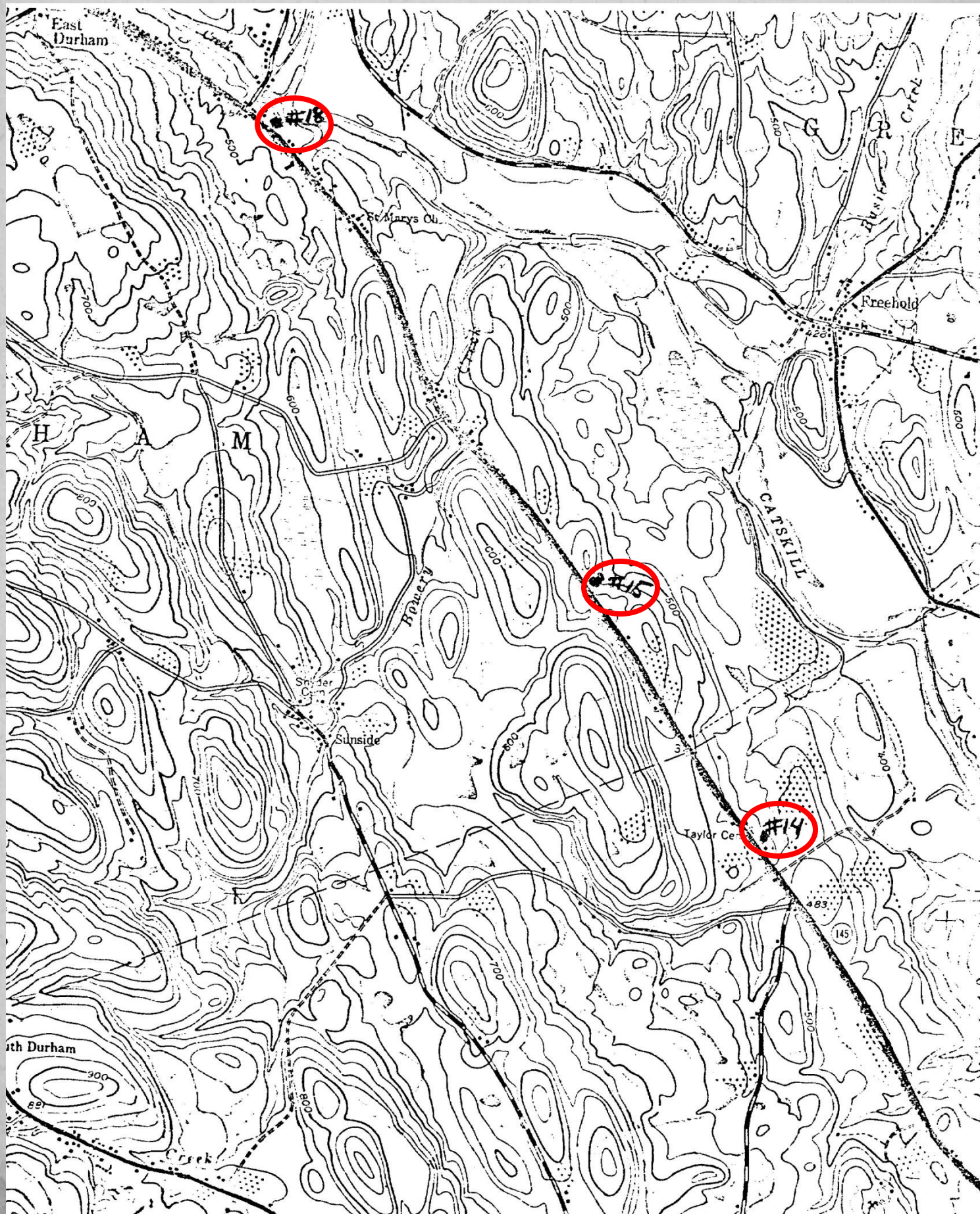

Map from National Register Nomination Form of Susquehanna Tpke

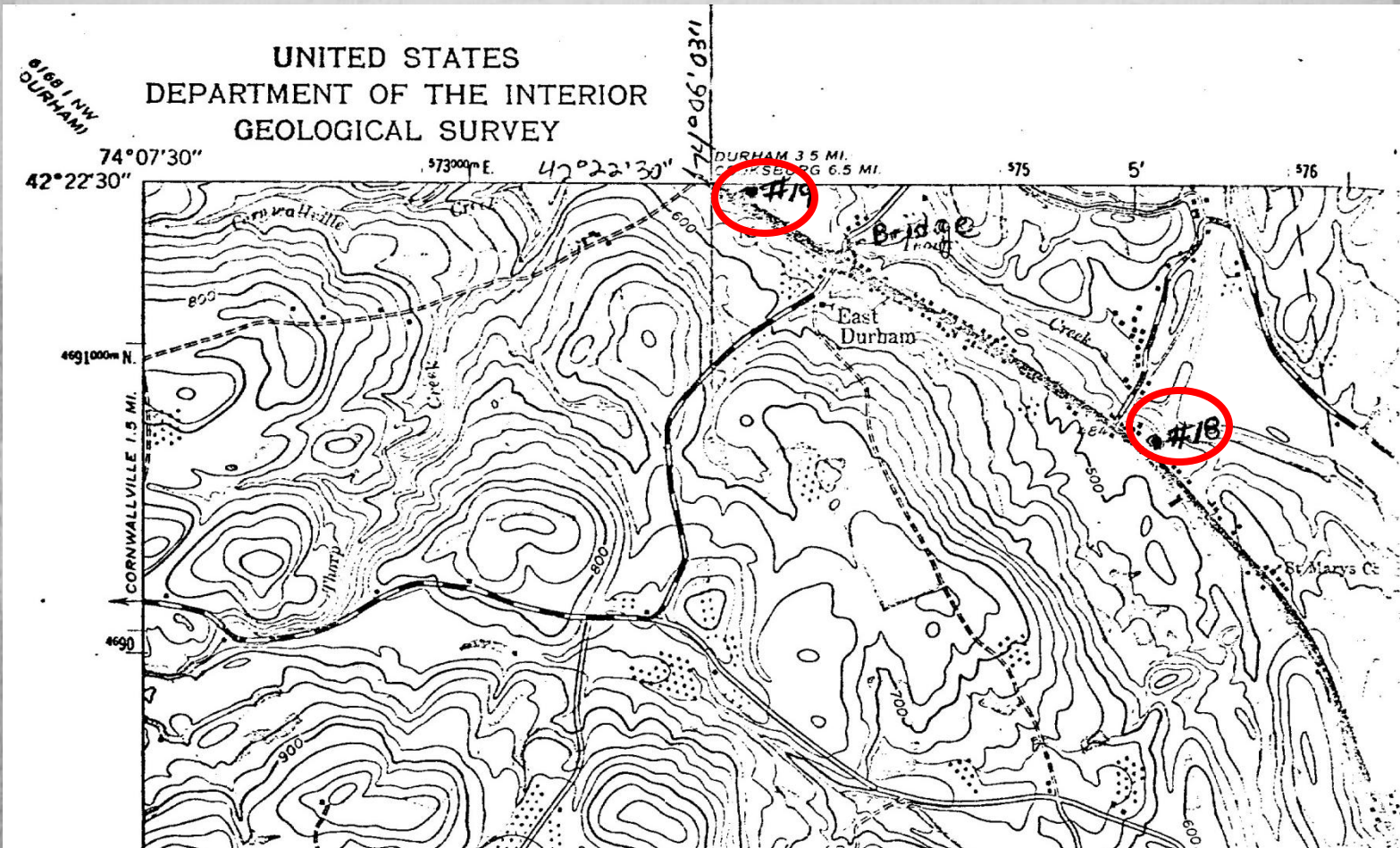

Map from National Register Nomination Form of Susquehanna Tpke

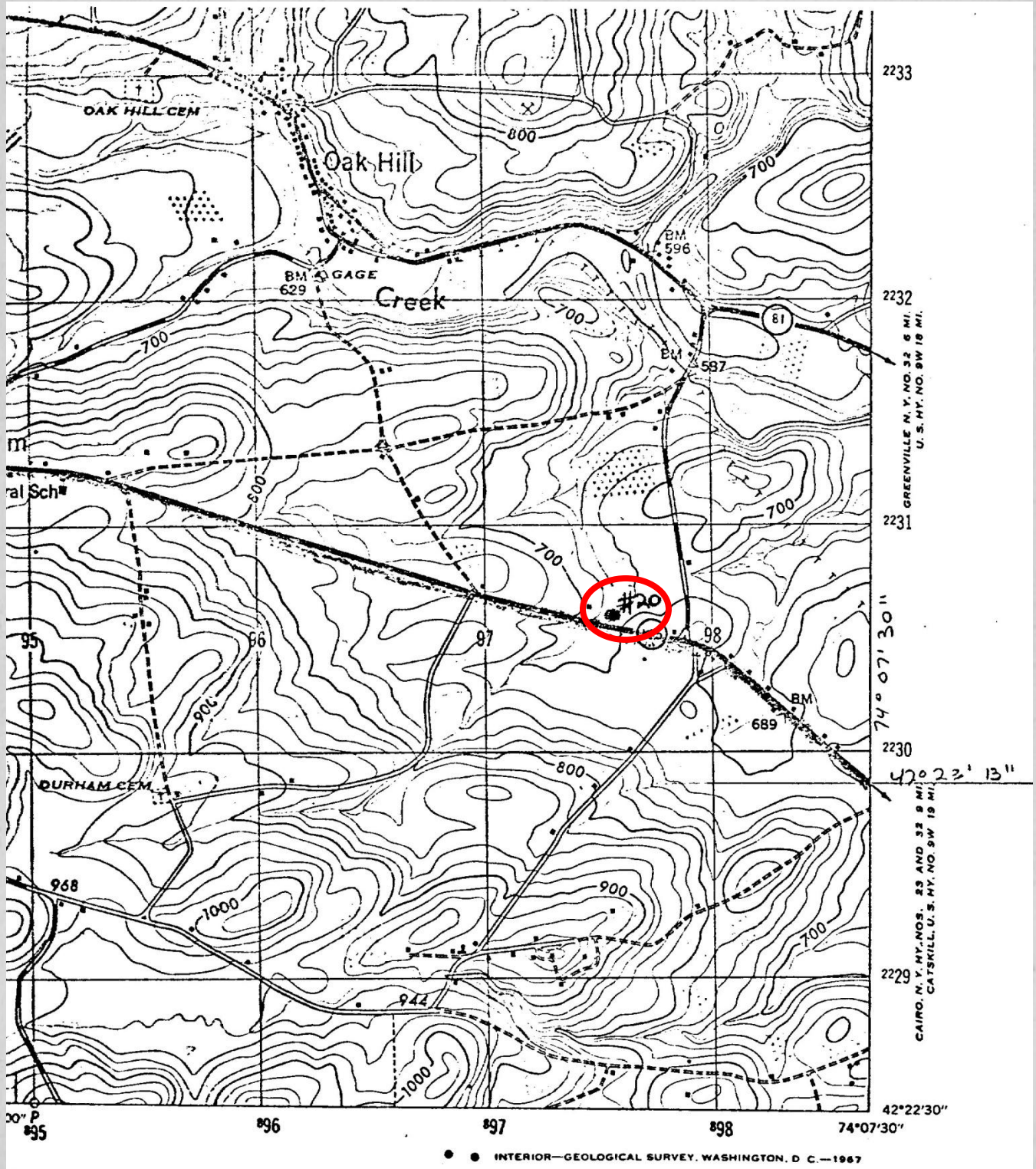

Map from National Register Nomination Form of Susquehanna Tpke

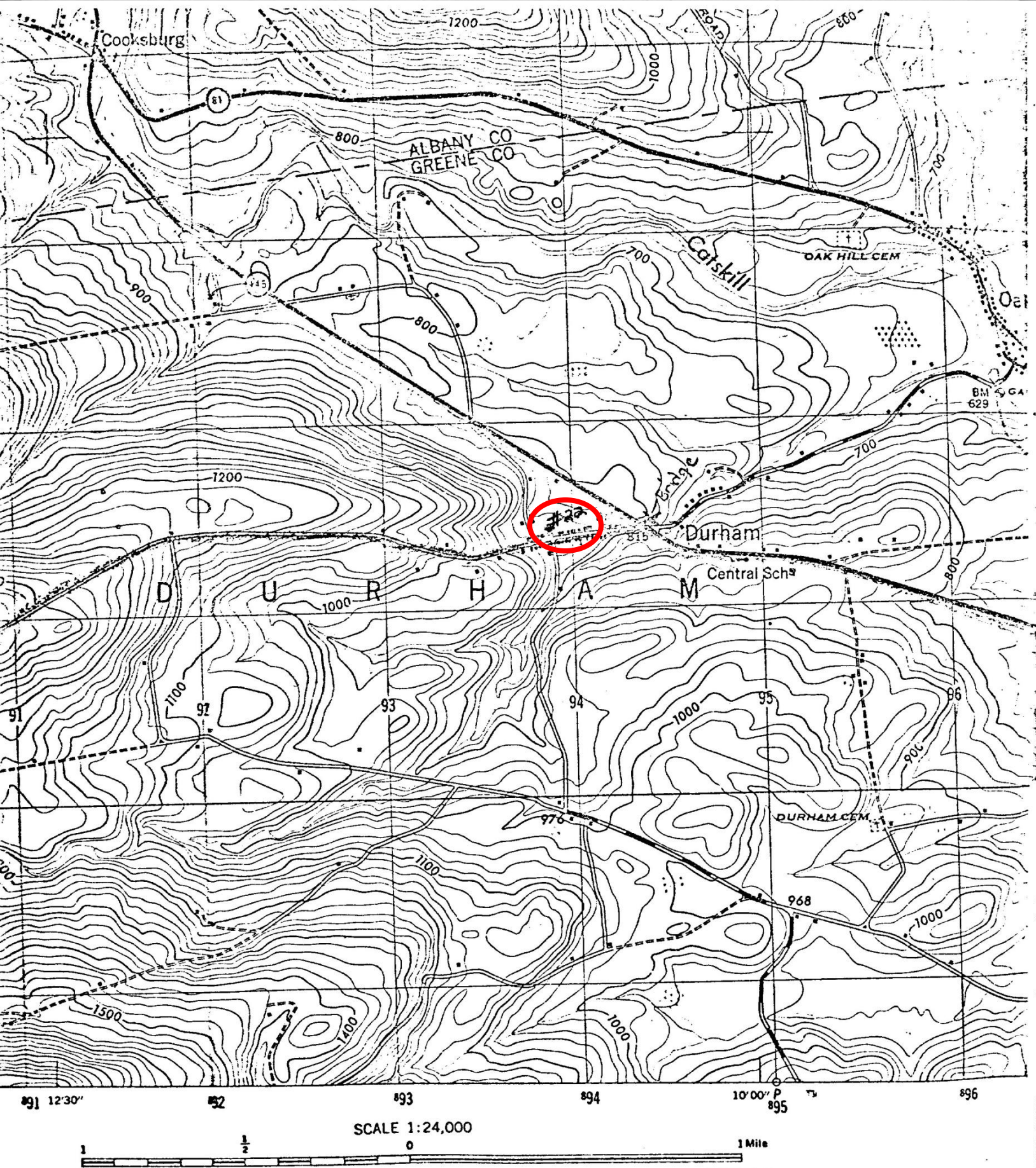

Map from National Register Nomination Form of Susquehanna Tpke

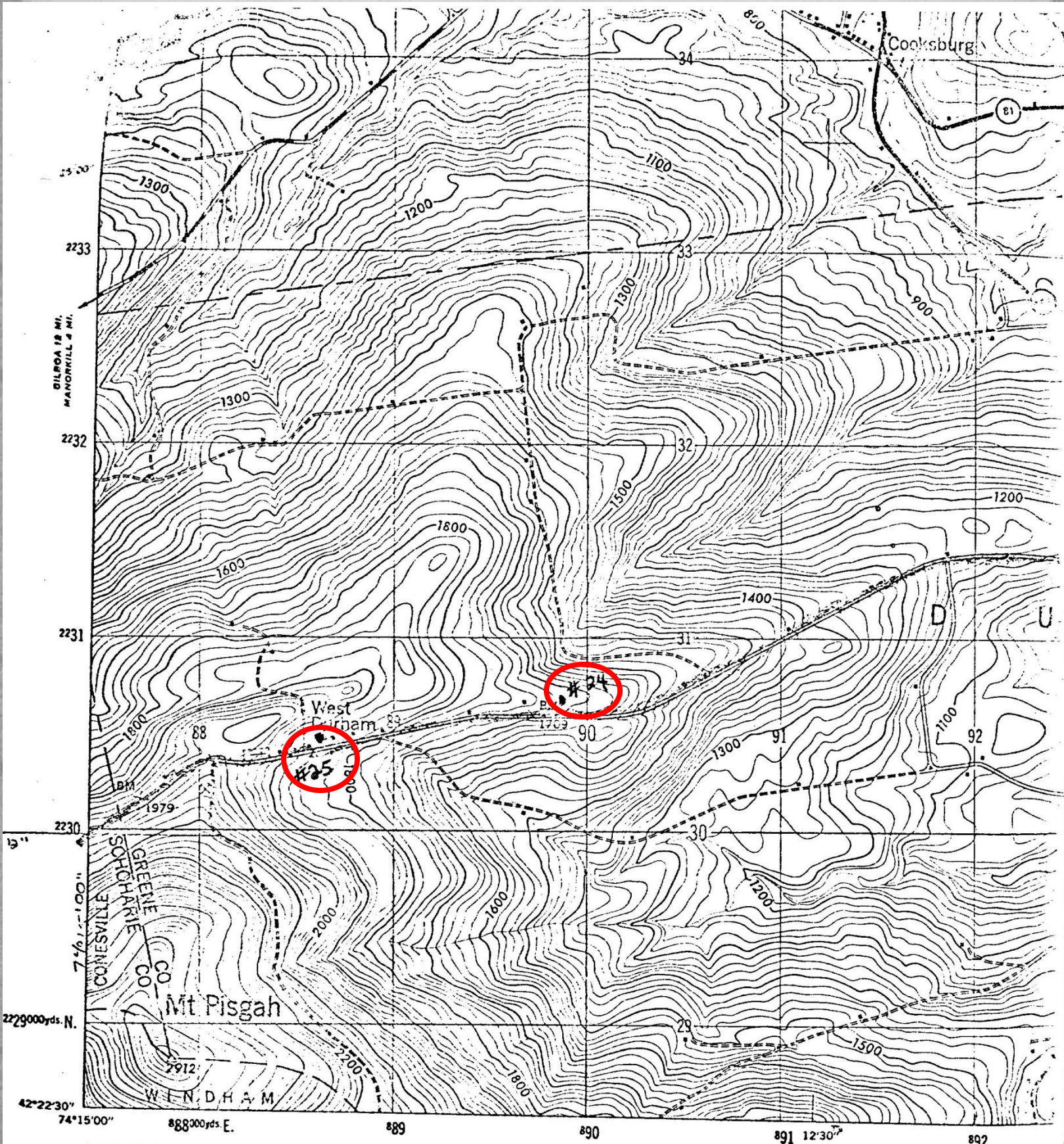

Street Sign

- Location Description: The NY Route 28 crossing in Meredith is the only place where Mike Manning saw a sign labeling the route.
- Latitude: *Unknown*
Longitude: *Unknown*
- Sources:
#1- Mike Manning, December 2017



Photo by Mike Manning , December 2017.

5 Miles to Catskill (missing)

- Miles: *5 Miles to Catskill*
- Location Description: Based on the Building-Structure Inventory Form, and the mapping in CRIS, the marker was located just west of Elting Road in Catskill, NY, on the north side of Route 23B.
- History: *The marker was included in the 1974 National Register of Historic Places listing of the Susquehanna Turnpike as USN 03904.000067. Since listing, the marker appears to have been removed, based on September 2009 Google StreetView imagery.*
- Latitude: *42.259681*
- Longitude: *-73.916163*
- Sources:
 - #1 - *NYSHPO Cultural Resource Inventory System (CRIS) online*
 - #2 - *Building-Survey Inventory Form, unknown date, downloaded from CRIS*



Photos from Building-Structure Inventory Form (undated).

~2 Miles to Catskill (missing)

- Miles: Perhaps 2 Miles to Catskill
- Location Description: Based on the Building-Structure Inventory Form, the marker was located in Jefferson Heights, NY on Route 23B on a parcel owned by Sonny Moon and located “in front of the Allen Homestead”.
- History: The marker was included in the 1974 National Register of Historic Places listing of the Susquehanna Turnpike as USN 03904.000014. Since listing, the marker appears to have been removed, based on October 2015 Google StreetView imagery, but it is worth checking in person.
- Latitude: Unknown
- Longitude: Unknown
- Sources:
 - #1 - NYSHPO Cultural Resource Inventory System (CRIS) online
 - #2 - Building-Survey Inventory Form, unknown date, downloaded from CRIS



Photos from Building-Structure Inventory Form (undated).

7 Miles to Catskill

- Miles: *7 Miles to Catskill*
- Location Description: Unknown
- History: *None known.*
- Latitude: *Unknown*
Longitude: *Unknown*
- Sources:
#1- Mike Manning, December 2017



Photo by Mike Manning , December 2017.

8 Miles to Catskill

- Miles: *8 Miles to Catskill*
- Location Description: Unknown
- History: *None known.*
- Latitude: *Unknown*
Longitude: *Unknown*
- Sources:
#1- Mike Manning, December 2017



Photo by Mike Manning , December 2017.

13 Miles to Catskill

- Miles: 13 Miles to Catskill (looks like it reads "15" but based on mileage it should be #13)
- Location Description: Unknown
- History: None known.
- Latitude: Unknown
Longitude: Unknown
- Sources:
#1- Mike Manning, December 2017



Photo by Mike Manning , December 2017.

14 Miles to Catskill

- Miles: 14 Miles to Catskill
- Location Description: Northeast side of Route 145 in Cairo, NY, ~650 feet north of West Morehouse Road.
- History: *The marker was included in the 1974 National Register of Historic Places listing of the Susquehanna Turnpike as USN 03903.000027. Since listing, the wood structure was placed over the marker.*
- Latitude: 42.336631
Longitude: -74.052782
- Sources:
 - #1- Mike Manning, December 2017
 - #2- NYSHPO Cultural Resource Inventory System (CRIS) online
 - #3 - Building-Survey Inventory Form, unknown date, downloaded from CRIS



Photo by Mike Manning , December 2017.

15 Miles to Catskill

- Miles: 15 Miles to Catskill
- Location Description: Unknown
- History: The marker was included in the 1974 National Register of Historic Places listing of the Susquehanna Turnpike as USN 03906.0001. Since listing, the front of the marker has deteriorated. Location is approximate, based on what appears to be the marker on Google StreetView imagery from November 2008.
- Latitude: Approx 42.347424
Longitude: Approx -74.063176
- Sources:
 - #1- Mike Manning, December 2017
 - #2- NYSHPO Cultural Resource Inventory System (CRIS) online
 - #3 - Building-Survey Inventory Form, unknown date, downloaded from CRIS



Photo by Mike Manning , December 2017.

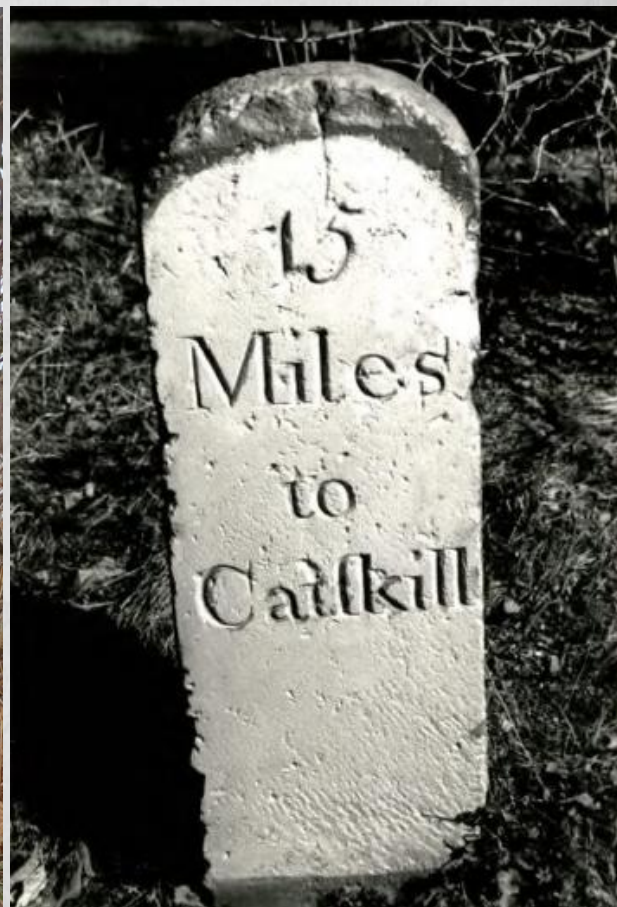

Photo from Building-Structure Inventory Form (undated).

22 Miles to Catskill

- Miles: 22 Miles to Catskill
- Location Description: On Route 22 in Durham, NY, approx 1,400 feet west of Rt 145.
- History: The marker was included in the 1974 National Register of Historic Places listing of the Susquehanna Turnpike as USN 03906.000112.
- Latitude: 42°23'56.36"N
Longitude: 74°10'40.20"W
- Sources:
 - #1- Mike Manning, December 2017
 - #2- NYSHPO Cultural Resource Inventory System (CRIS) online
 - #3 - Building-Survey Inventory Form, unknown date, downloaded from CRIS

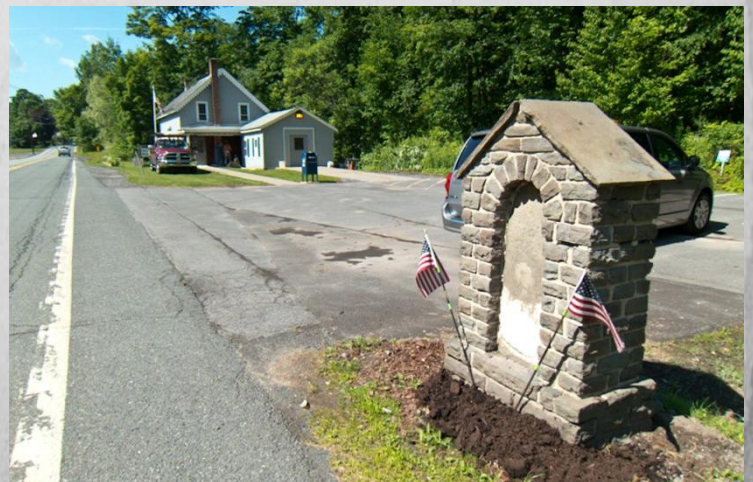

Photo from Building-Structure Inventory Form (undated).

25? Miles to Catskill

- Miles: *Unknown (probably 25 miles to Catskill, based on #26)*
- Location Description: On the east side of Route 145, south of Mercer Lane in Preston Hollow, NY, just south of the post office. If this is #25, then the marker was included in the 1974 National Register of Historic Places listing of the Susquehanna Turnpike as USN 03906.000113.
- History: *None known.*
- Latitude: 42.436156°
Longitude: -74.202192°
- Sources:
 - #1- Stephanie Lewison, June 2018
 - #2- NYSHPO Cultural Resource Inventory System (CRIS) online
 - #3 - Building-Survey Inventory Form, unk date, downloaded from CRIS

Photo from Building-Structure Inventory Form (undated).



26 Miles to Catskill

- Miles: *26 Miles to Catskill*
- Location Description: On the west side of Route 145, just north of the Bayard Elsdree Memorial Park
- History: *None known.*
- Latitude: *42.449506°*
Longitude: *-74.212393°*
- Sources:
#1- Stephanie Lewison, June 2018



30? Miles to Catskill

- Miles: *Unknown (possibly 30 miles to Catskill)*
- Location Description: On the north/east side of Route 145, between Hauverville Rd and Mattice Road in Middleburgh, NY
- History: *None known.*
- Latitude: 42.487039°
Longitude: -74.267415°
- Sources:
#1- *Stephanie Lewison, June 2018*



33 Miles to Catskill

- Miles: *33 Miles to Catskill*
- Location Description: Unknown
- History: *None known.*
- Latitude: *42°23'13.32"N*
Longitude: *74°22'34.72"W*
- Sources:
#1- Mike Manning, December 2017



Photo by Mike Manning , December 2017.

72 Miles to Catskill

- Miles: *72 Miles to Catskill*
- Location Description: Unknown
- History: *None known.*
- Latitude: *Unknown*
Longitude: *Unknown*
- Sources:
#1- Mike Manning, December 2017



Photo by Mike Manning , December 2017.

82 Miles to Catskill

- Miles: *82 Miles to Catskill*
- Location Description: Unknown
- History: *None known.*
- Latitude: *42°19'17.29"N*
Longitude: *75°11'29.68"W*
- Sources:
#1- Mike Manning, December 2017



Photo by Mike Manning , December 2017.

83 Miles to Catskill

- Miles: *83 Miles to Catskill*
- Location Description: Unknown
- History: *None known.*
- Latitude: *42°19'26.73"N*
Longitude: *75°12'47.19"W*
- Sources:
#1- Mike Manning, December 2017



Photo by Mike Manning , December 2017.

85 Miles to Catskill

- Miles: *85 Miles to Catskill*
- Location Description: Unknown
- History: *None known.*
- Latitude: *42°20'17.65"N*
Longitude: *75°14'45.91"W*
- Sources:
#1- Mike Manning, December 2017



Photo by Mike Manning , December 2017.

86 Miles to Catskill

- Miles: *86 Miles to Catskill*
- Location Description: Unknown
- History: *None known.*
- Latitude: *42°20'23.28"N*
Longitude: *75°15'54.45"W*
- Sources:
#1- Mike Manning, December 2017



Photo by Mike Manning , December 2017.

Unknown Miles to Catskill

- Miles: *Unknown Miles to Catskill*
- Location Description: Somewhere between Franklin and Treadwell.
- History: *None known.*
- Latitude: *Unknown*
Longitude: *Unknown*
- Sources:
#1- Mike Manning, December 2017



Photo by Mike Manning , December 2017.

Tollhouse

- Location Description: This tollhouse was relocated from Stamford to the Delaware County Historical Society in Delhi ,NY
- Latitude: *Unknown*
Longitude: *Unknown*
- Sources:
#1- *Mike Manning, December 2017*



Photo by Mike Manning , December 2017.